

SURVEYOR'S RECORD

Section 2

Township 108

Range 39

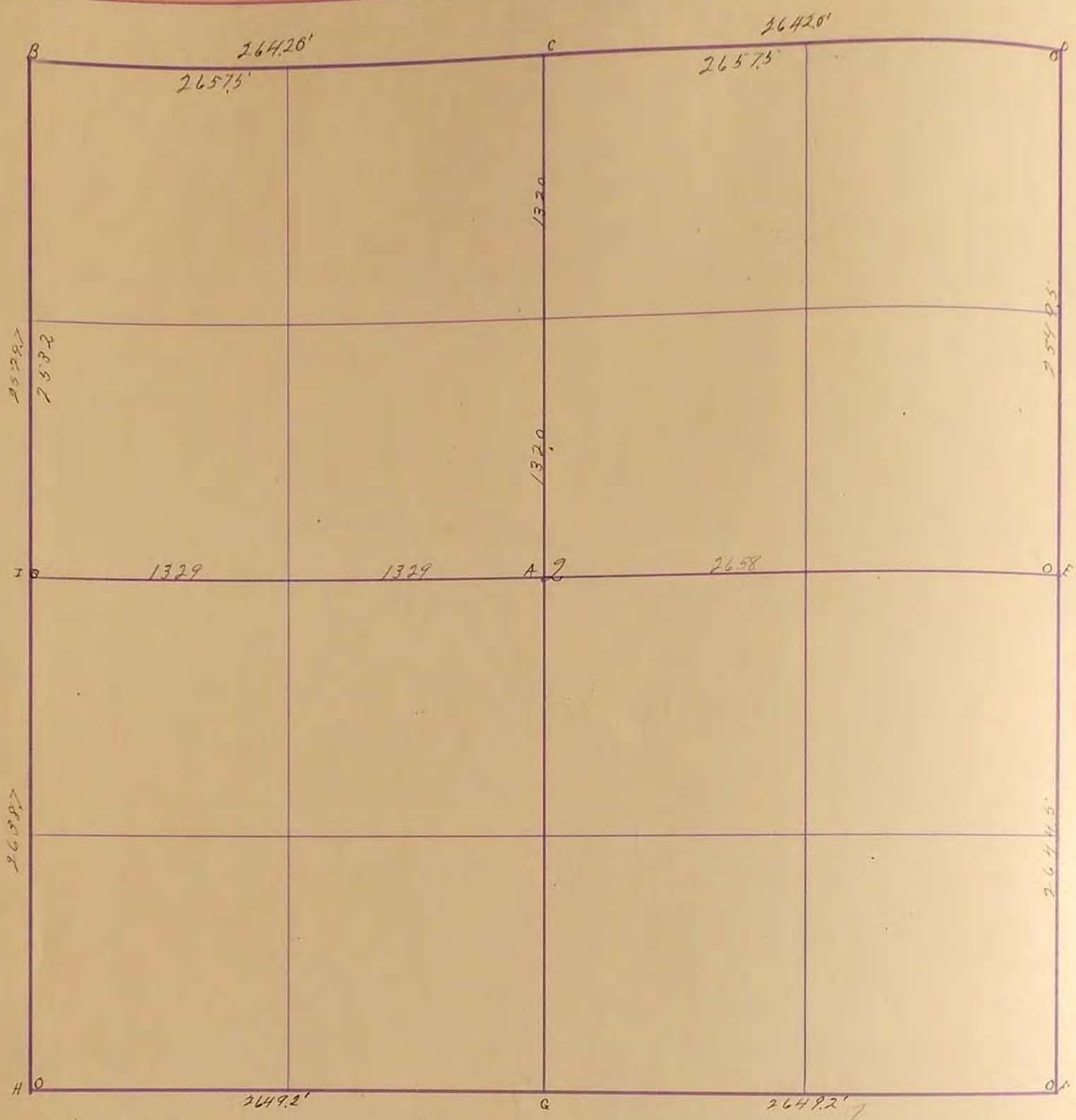

Found the center of sect. 2 T 108. R. 39 and set a stake thereat S.P. M & Antye
Dec. 3-1912 B 297' to circular mark \square 330 Lane batten

E. N. 68-7600 a Wet marsh about 5 blks wide west of line 7856 intersect standard
line 7 blks W of 1/4 cor. J. H. Thoolstene roft

o Indicate Govt corners as found by D. L. Begham See page. 240

"G" Placed iron pin 3" below road grade - 1967
R.P. Hub in fence line 150' south
R.P. Hub in fence line 150' North. } Range 40

"E" Located field stone 3'-6" Below surface of oil mat.
Placed 15" bridge bolt above stone at road surface:
R.P. N&E, Brass post SW. 49.78'; R.P. N&E, Cor. Post E. 50.34'
R.P. N&E, Brass post N.E. 52.52' - Oct. 30, 1974

"D" Located field stone 24" below gravel road surface;
Placed 15" steel shaft above stone near grade: R.P. N&E,
R.P. SW. 50.52'; R.P. steel fence post painted red NW. 54.63';
R.P. N&E. Brass post to Gate post NE 73.03' - Oct. 30, 1974

SURVEY No. 14.

Section 2. Town 108 Range 39

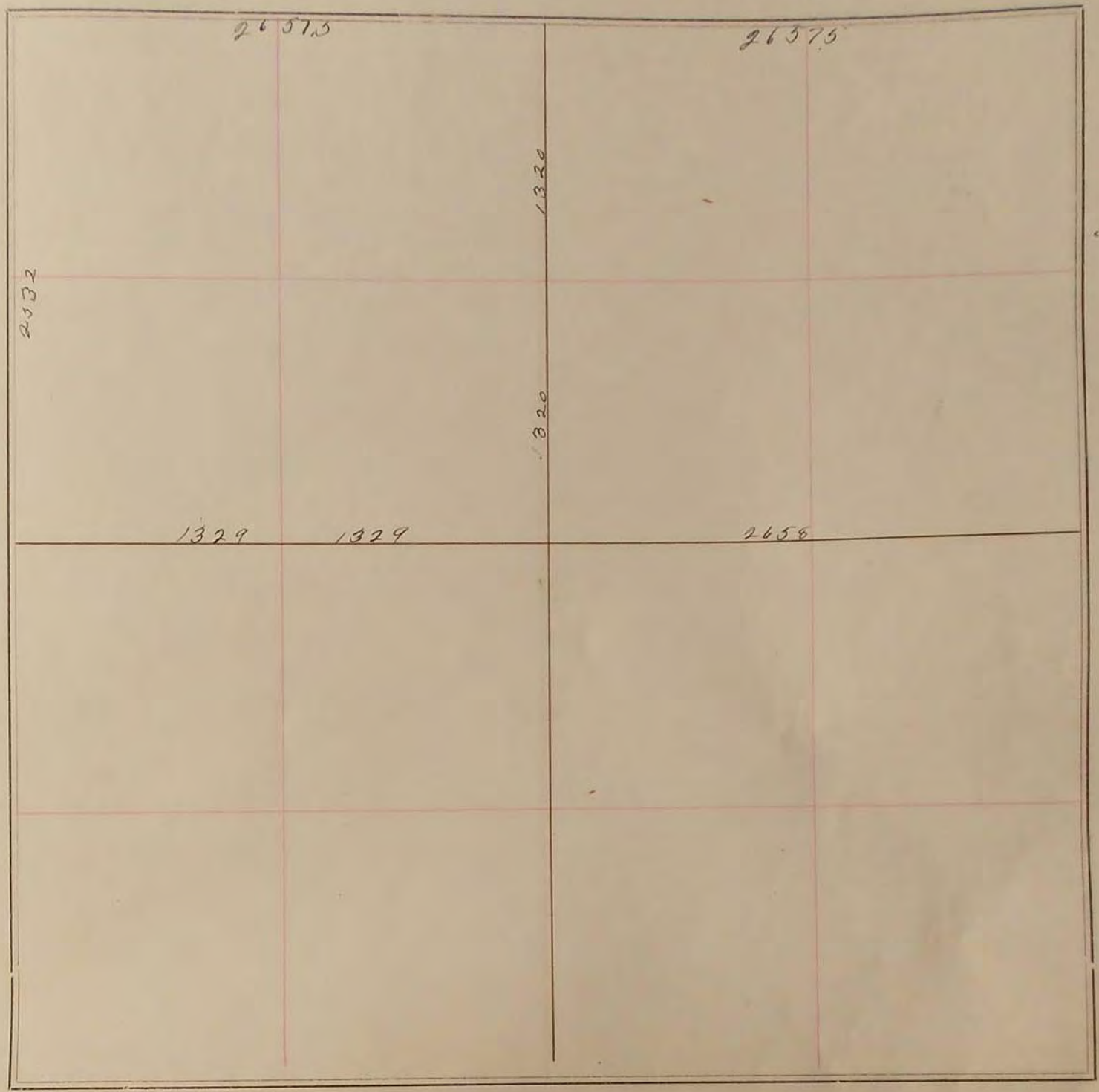

FIELD NOTES.

Found the center of Section 2, 108, 39, and set a stake thereat

S. P. McIntyre

Dec. 3, 1912.

B 297 to circular marsh.

H 330 leave baltern.

E N. 68-7600. a wet marsh about 5 lks wide w. of line 7456 intersect standard par. line 70 lks w. of

1/4 cor.

J. W. Woodstenoer

SURVEY No. 3112

Section 2 Town 108 Range 39

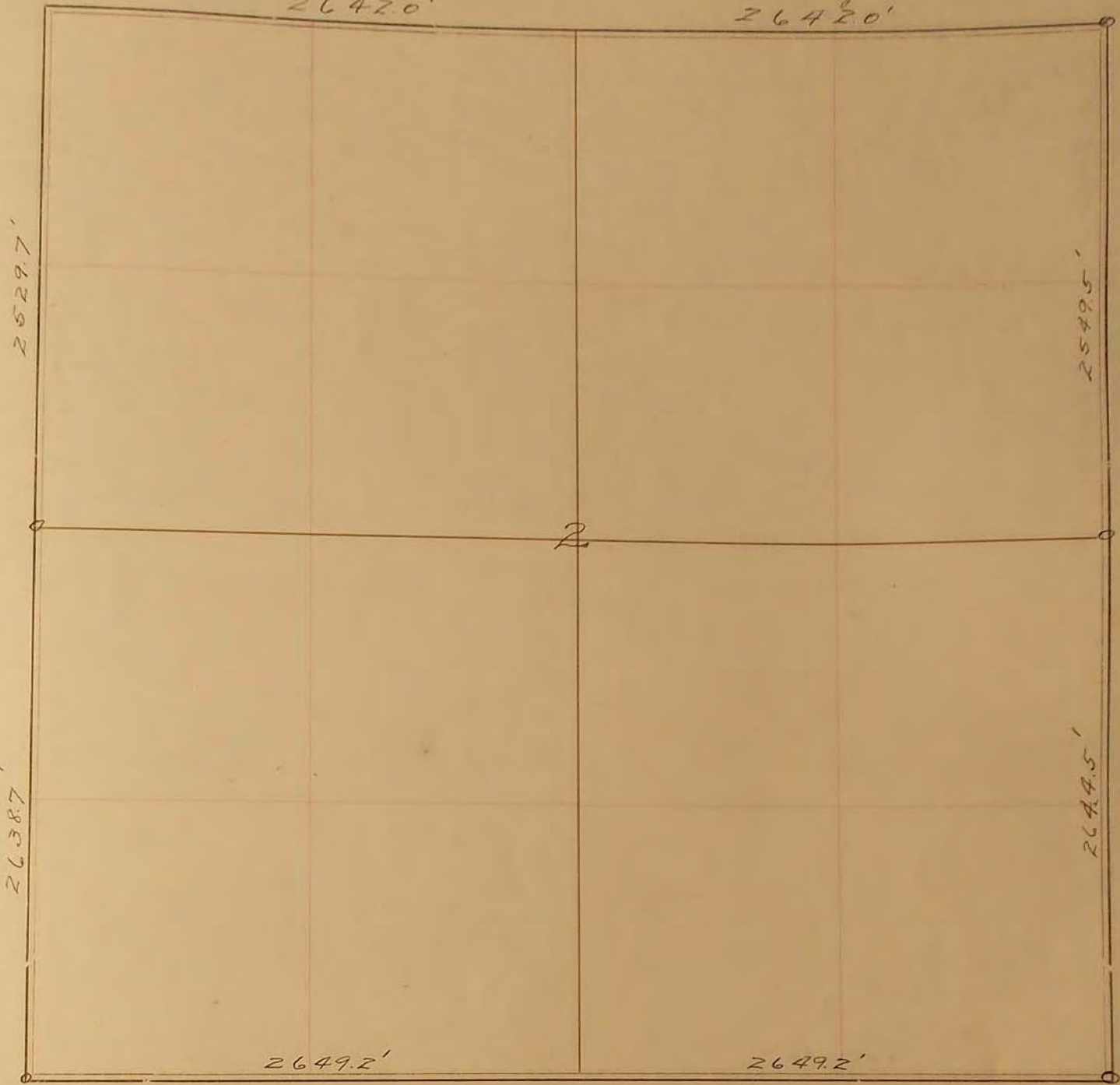

FIELD NOTES.

o Indicates Grit corners as found by D. L. Bigham.
See page 240.